# Echauffement vocal

*A chanter en majeur et en mineur*
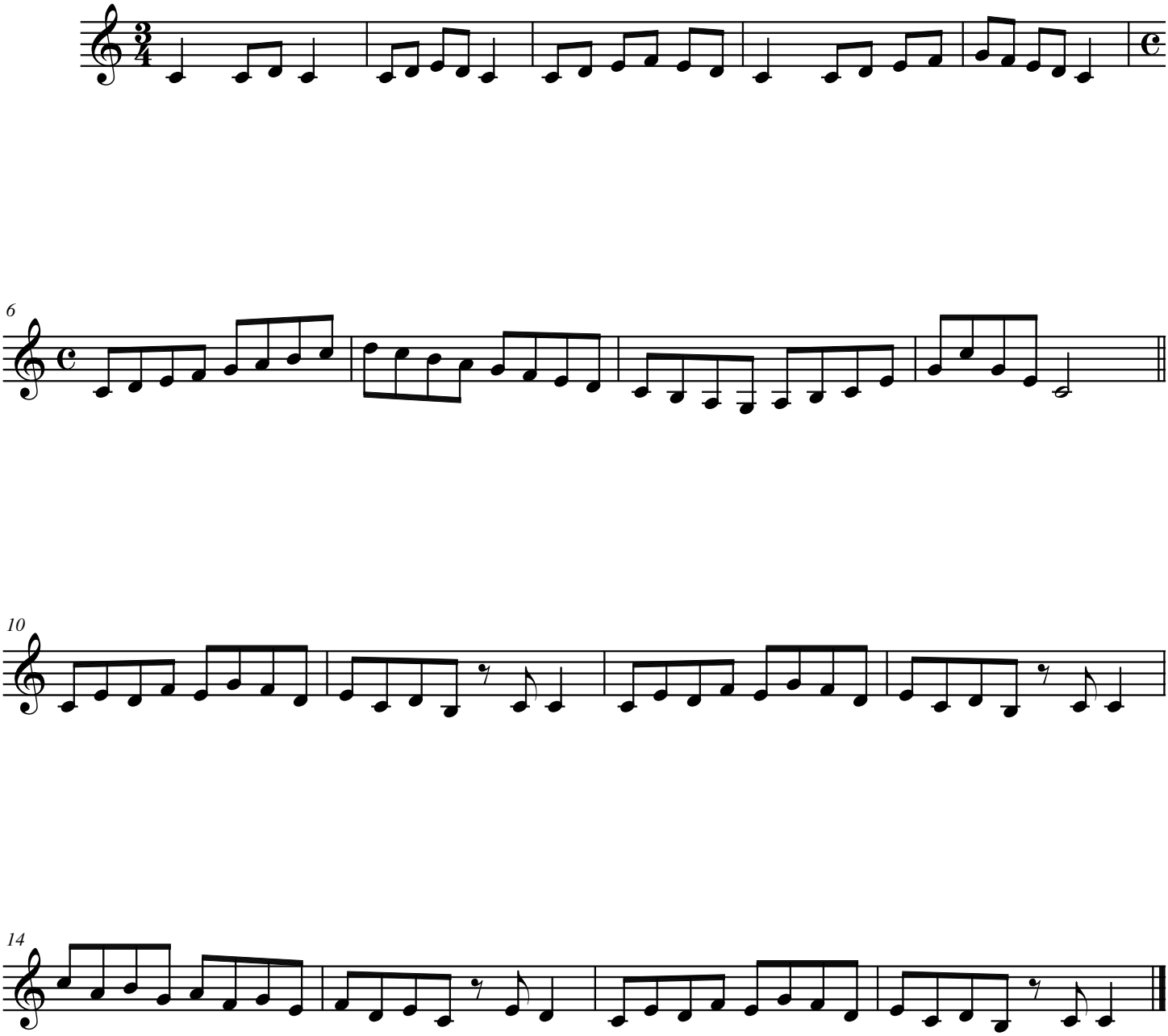
***Joyeux***